

PRINTING PORT – TO NETWORKED PRINTER:

User tried to print to a networked laserjet printer, but entering the IP address of the printer produced an error message on the mobile device.

The user tested the print from the device using the UNC path.

ITScriptNet does not support the UNC path.

The default port is 6101, but may need to use the raw port for jet direct, which is usually 9100. If that does not work, then use the specific printer's driver port (buried in that printer's options somewhere)

+
the IP Address of the printer.

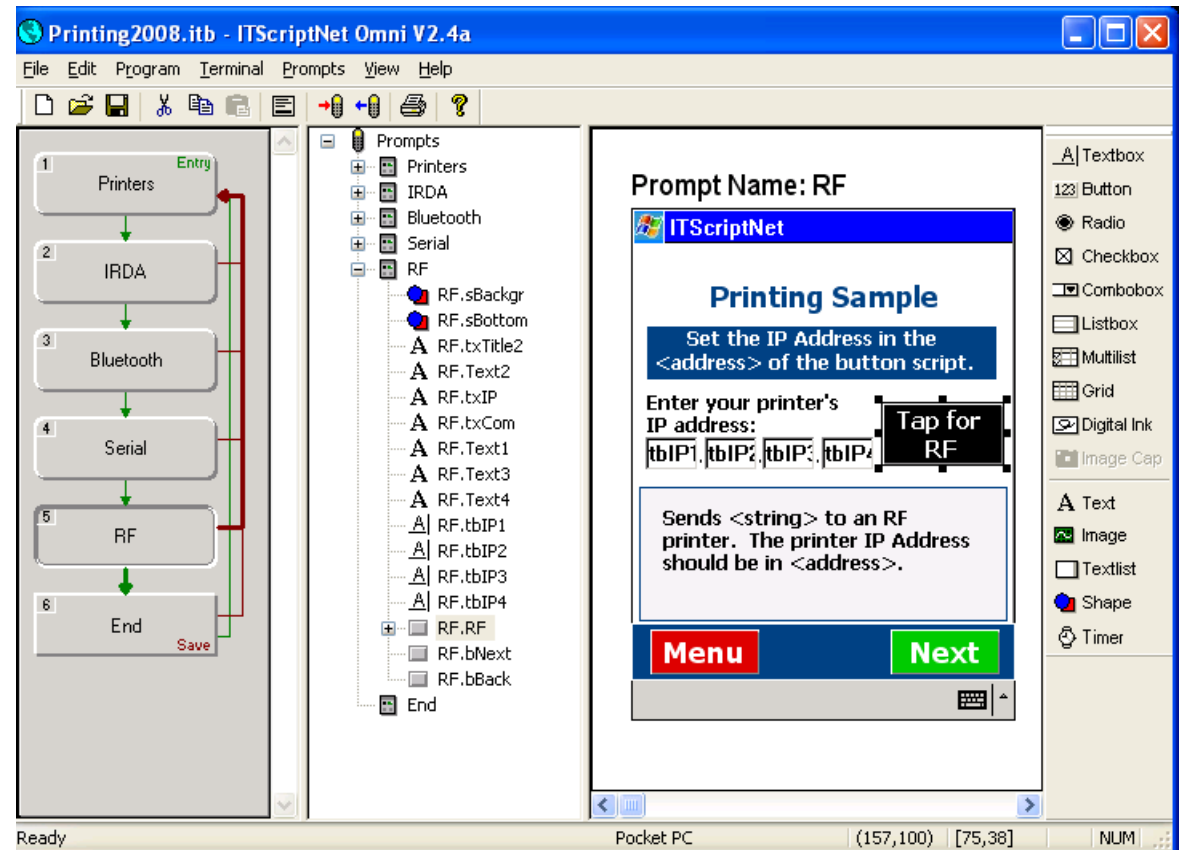

```
;RFPrtString( <address>, <port>, <string> )  
  
@rf@ = "" & $RF.tbIP1$ & "." & $RF.tbIP2$ & "." & $RF.tbIP3$ & "." & $RF.tbIP4$ & ""  
RFPrtString( @rf@, "61200", "Printing with RF String" & asccr & asclfi )  
  
;Your script would look like the commented scriptbelow:  
;RFPrtString( "192.168.3.14", "61200", "Printing with RF String" & asccr & asclfi )
```